FENDER BAG INSTALLATION INSTRUCTIONS

GETTING A GOOD TRIPLE ROLL IS CRITICAL TO A GOOD WATERPROOF SEAL.

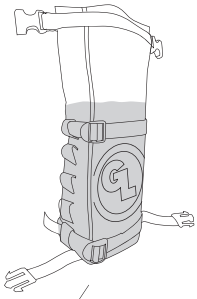

1 Leave ample room to allow for at least three rolls to seal.

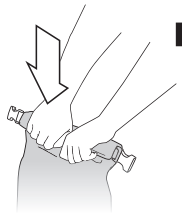

2 Before rolling, push top down to squeeze air from bag. Roll at least three times.

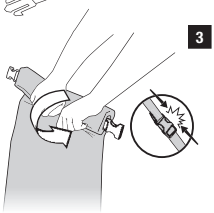

3 Holding the rolled ends tight, connect the buckles and cinch straps tightly.

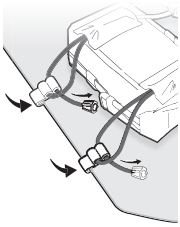

4 Attach clips to side of fender on both sides, pull tension cord snug and lock cord into the clip's slot.

GL TIP!

Flip Your Fender Bag
If you carry heavy objects in your Fender Bag or ride in rough terrain, we suggest flipping the Bag over (logo side down). This compresses and stabilizes the Fender Bag, taking stress off the welded seams.

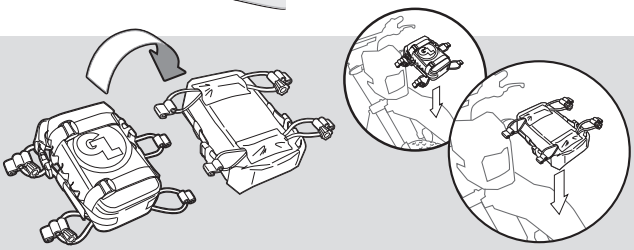

PACKING TIPS

- For 100% waterproof protection, roll the top a minimum of 3 rolls.
- Do not overstuff or over-load Fender Bag. The challenge should be to pack as little as necessary to be safe, comfortable and self-sufficient. Go light. Go fast. Go far.
- Pack all sharp and/or hard items inside a protective layer. For example, create a sleeve for tire irons from a section of old inner tube, pack tools in rolls and wrap other hard items in clothing.
- Visit our website at GiantLoopMoto.com for more tips from riders and instructions.

CARING FOR YOUR FENDER BAG™

- Keep away from hot exhaust.
- Avoid sharp metal edges. Protect webbing with inner tube sleeve to prevent abrasion.
- Secure loose webbing ends when riding. Check and retighten all connections at each stop.
- Avoid exposure to insect repellants containing DEET.
- Hand wash Fender Bag with mild soap (like Simple Green), rinse with clean water and air dry. DO NOT MACHINE WASH OR DRY.
- Prevent mold, mildew and funky stench by unpacking wet gear, rinsing thoroughly with fresh water and airing dry.

LIMITED WARRANTY LIFETIME

See giantloopmoto.com/warranty for complete warranty details.

0917

GIANT LOOP
giantloopmoto.com

www.giantloopmoto.com | 888-358-8347 | Bend, Oregon USA

GO LIGHT. GO FAST. GO FAR.